

**Fw: BUEL PCO #002 Added Ramps, Crosswalks, Signate etc Per City Request**

THOMAS ERRICHETTI &lt;terrchetti@snet.net&gt;

Mon 4/18/2022 10:39 AM

To: Elaine Braithwaite &lt;ebraithwaite@bridgeportpubliclibrary.org&gt;

Not sure if we are meeting in person or by zoom on Wednesday - but please print this email for inclusion in package or virtual posting - its regarding a change order for UES

----- Forwarded Message -----

**From:** Dominic Madigan <dmadigan@downesco.com>**To:** THOMAS ERRICHETTI <terrchetti@snet.net>**Sent:** Monday, April 18, 2022, 08:05:41 AM EDT**Subject:** RE: BUEL PCO #002 Added Ramps, Crosswalks, Signate etc Per City Request

Tom, I included the original site drawing and revised site drawing to show changes, and I identified additional scope and quantities. Does this help? Keep in mind this work is on a state road so work is slower, police officer required 100% of time, and everything must be approved by DOT.

For scope of work clarity the following is a summary of added scope items:

- 960 sf concrete walks
- 210 sf ADA detectable warning strips
- 184 LF granite curbing
- 39 LF concrete curbing
- 209 LF roadway saw cutting
- 393 sf pavement patching w/in DOT R.O.W.
- Entrance landing step
- Misc. signage & line striping in DOT R.O.W.
- Additional temp asphalt ramp & fence modifications requested by DOT

Highlighted in green below is base contract

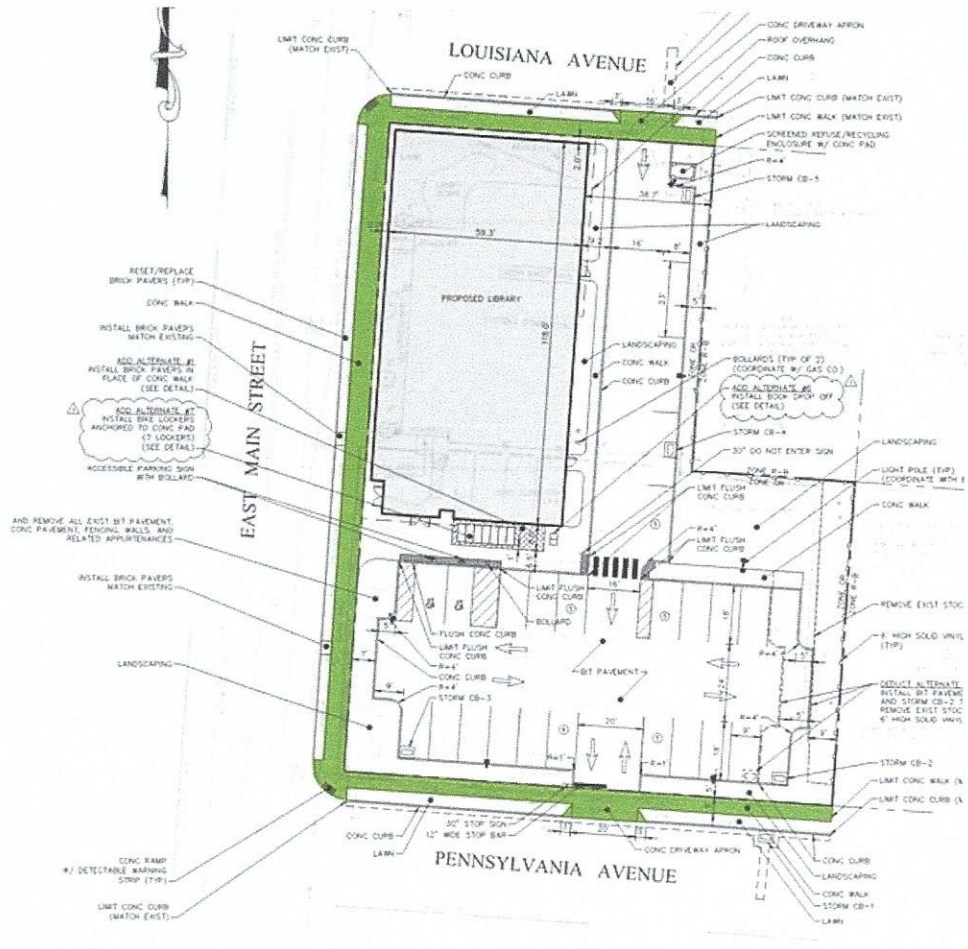

Highlighted in green below is added walks, ramps and crosswalks.

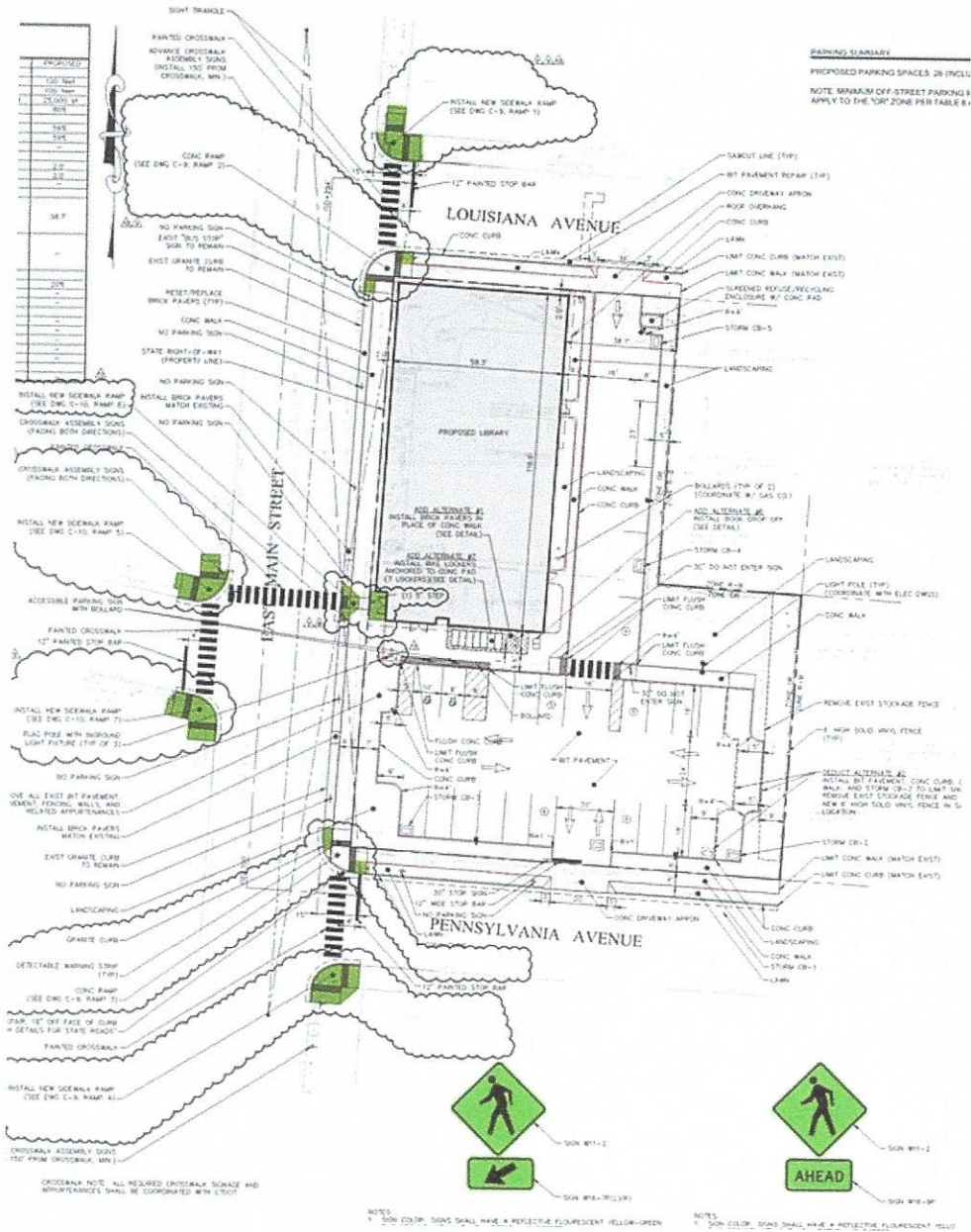

From: THOMAS ERRICHTI <terricchetti@snet.net>  
 Sent: Monday, April 18, 2022 7:04 AM  
 To: Dominic Madigan <dmdigan@downesco.com>  
 Subject: Re: BUEL PCO #002 Added Ramps, Crosswalks, Signate etc Per City Request

Dom - re sidewalks - what was part of the original plan versus what was required to get building permit? Did we plan to replace sidewalks all along? what was budget for sidewalks

Board and I are ignorant regarding what these costs so I need to explain \$100,000 just for crosswalks and concrete ramps - need to know more about "etc" number of cross walks, ramps etc

On Saturday, April 16, 2022, 02:36:41 PM EDT, Dominic Madigan <dmdigan@downesco.com> wrote:

Steve/Tom,

I issued the attached PCO via DocuSign for both of you to sign and execute. This is for PR#001 & 004 added crosswalks, concrete ramps, signate etc. as requested as a condition of building permit. The pricing has been vetted and the work is currently ongoing in order to meet our scheduled completion date. Total cost of this PCO is **\$102,876**. Please process at your earliest convenience.

Tom – You will not see the PCO in DocuSign until Steve signs off; once Steve signs, then you will be notified.

**Cost Breakdown -**

\$ 94,195.00 – Sitework

\$ 3,960.00 – DCC (20) PM hrs. coordinating with DOT over last 6 months and (12) Safety Officer hrs. because we are working on busy street. Superintendent is already onsite, so no added super time.

\$ 736.16 – Insurance

\$ 988.91 – Bond

\$ 2,996.40 – DB Fee

**\$102,876.47 – Grand Total**

Thank you,

Dominic P. Madigan, Senior Project Manager, **LEED AP**

**DOWNES CONSTRUCTION COMPANY**

An Employee Owned Company

200 Stanley St. | New Britain, CT 06051

10 Dorrance St. | Providence, RI 02903

p. 860.229.3755 | f. 860.225.3617 | m. 203.641.3037 | [www.downesco.com](http://www.downesco.com)

---

The information contained in this transmission is intended only for the person(s) or entity to which it is addressed and may contain confidential and/or privileged material. If you are not the intended recipient of this information, do not review, retransmit, disclose, disseminate, use, or take any action in reliance upon this information. If you received this transmission in error, please contact the sender, destroy all printed copies, and delete the material from all computers. Views of individuals herein do not necessarily reflect those of the Downes Companies. This email does not constitute a binding offer, acceptance, amendment, waiver, or other agreement, unless such intention is clearly stated in the email. As good computing practice you should conduct your own virus checking. Please note that we may monitor, in accordance with applicable law, emails we receive. Downes Construction Company, LLC is an Affirmative Action/Equal Opportunity Employer.

---

The information contained in this transmission is intended only for the person(s) or entity to which it is addressed and may contain confidential and/or privileged material. If you are not the intended recipient of this information, do not review, retransmit, disclose, disseminate, use, or take any action in reliance upon this information. If you received this transmission in error, please contact the sender, destroy all printed copies, and delete the material from all computers. Views of individuals herein do not necessarily reflect those of the Downes Companies. This email does not constitute a binding offer, acceptance, amendment, waiver, or other agreement, unless such intention is clearly stated in the email. As good computing practice you should conduct your own virus checking. Please note that we may monitor, in accordance with applicable law, emails we receive. Downes Construction Company, LLC is an Affirmative Action/Equal Opportunity Employer.